EXPERIMENT ASSESSMENT

ACADEMIC YEAR 2025-26

Course: Multidisciplinary Minor
Course code: MDC401
Year: SE SEM: IV

Experiment No. 1
AIM: Install XAMPP / WAMP. Install Git and set up a new repository. Learn fundamental Git commands: add, commit, modify, view. Create and manage branches for version control.
Name: Vallari Panvalkar
Roll Number: 51
Date of Performance:
Date of Submission:

Evaluation

Performance Indicator	Max. Marks	Marks Obtained
Performance	5	
Understanding	5	
Journal work and timely submission.	10	
Total	**20**	

Performance Indicator	Exceed Expectations (EE)	Meet Expectations (ME)	Below Expectations (BE)
Performance	5	3	2
Understanding	5	3	2
Journal work and timely submission.	10	8	4

Checked by

Name of Faculty : Dr. Yogesh Pingle

Aim: Install XAMPP / WAMP. Install Git and set up a new repository. Learn fundamental Git commands: add, commit, modify, view. Create and manage branches for version control.

Output:

XAMPP installation:

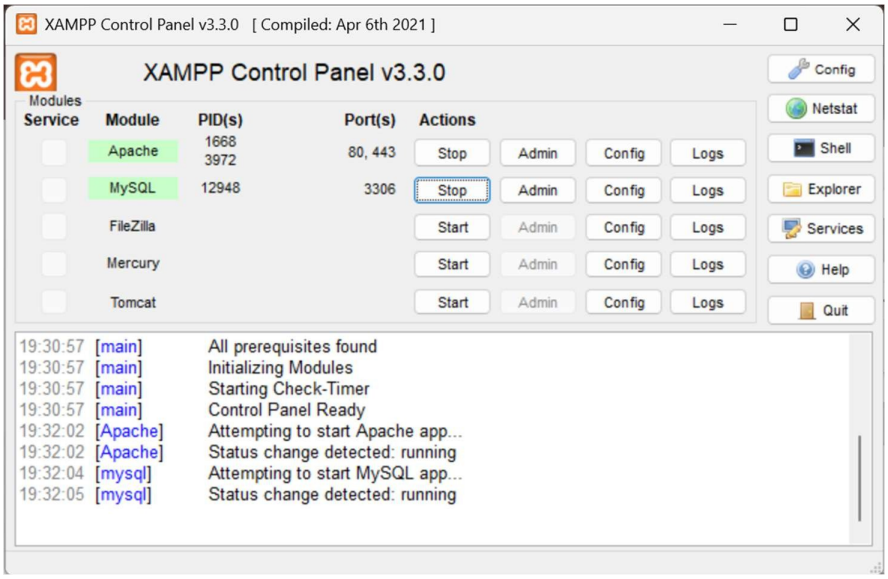

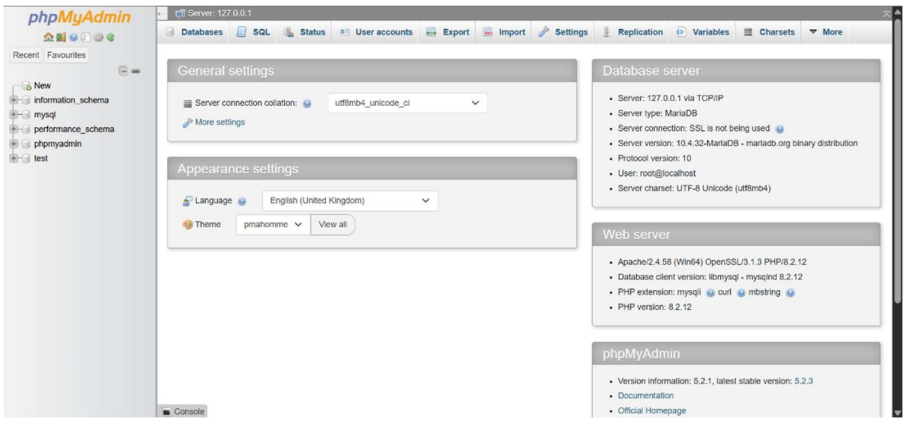

New repository setup:

```
C:\Users\Ravikiran\Documents\College\mdm>git init
Initialized empty Git repository in C:/Users/Ravikiran/Documents/College/mdm/.git/

C:\Users\Ravikiran\Documents\College\mdm>git add .

C:\Users\Ravikiran\Documents\College\mdm>git commit -m "Experiment 2 Source Code"
[main (root-commit) e40fc69] Experiment 2 Source Code
 4 files changed, 973 insertions(+)
 create mode 100644 exp2/Responsive_Website.css
 create mode 100644 exp2/Responsive_Website.html
 create mode 100644 exp2/Responsive_Website.js
 create mode 100644 exp2/menu-items.html
```
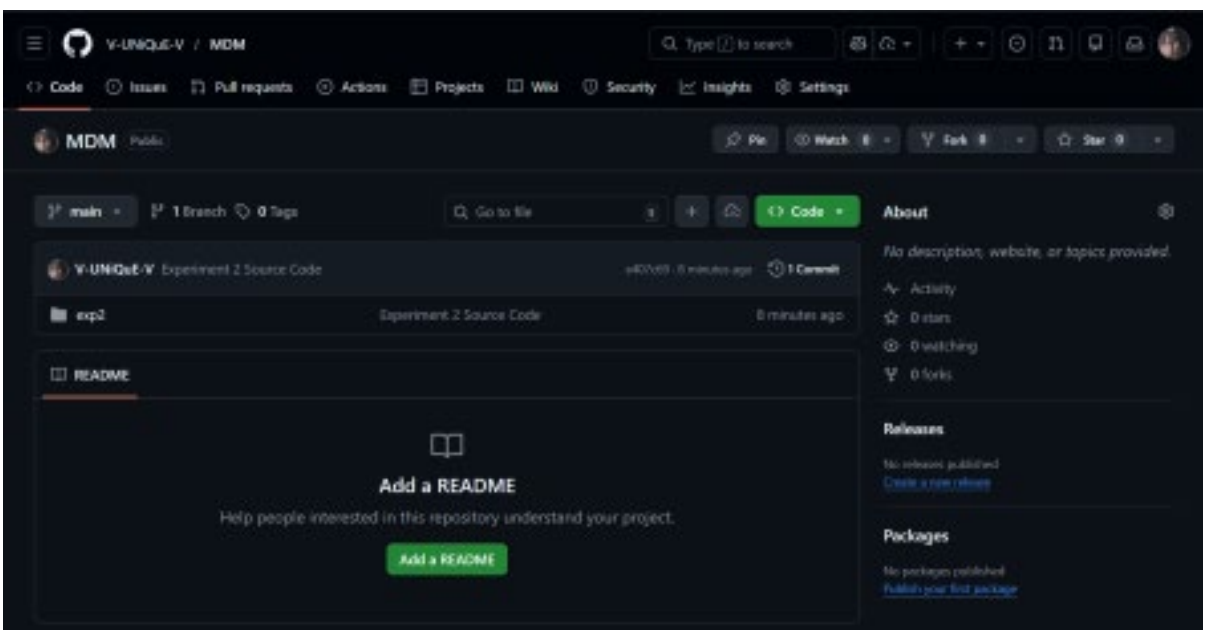
```
C:\Users\Ravikiran\Documents\College\mdm>git branch -M main

C:\Users\Ravikiran\Documents\College\mdm>git remote add origin https://github.com/V-UNiQuE-V/MDM.git

C:\Users\Ravikiran\Documents\College\mdm>git push -u origin main
Enumerating objects: 7, done.
Counting objects: 100% (7/7), done.
Delta compression using up to 8 threads
Compressing objects: 100% (6/6), done.
Writing objects: 100% (7/7), 7.41 KiB | 949.00 KiB/s, done.
Total 7 (delta 0), reused 0 (delta 0), pack-reused 0 (from 0)
To https://github.com/V-UNiQuE-V/MDM.git
 * [new branch]      main -> main
branch 'main' set up to track 'origin/main'.

C:\Users\Ravikiran\Documents\College\mdm>
```